SEIDL HOME SHOWCASE
THE COLVILLE

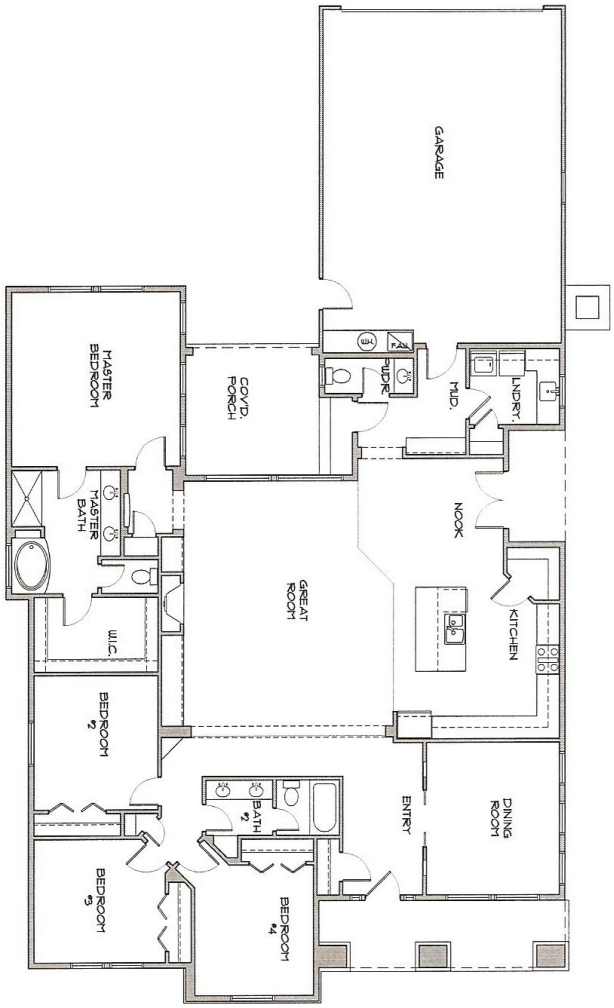

LOWER LEVEL

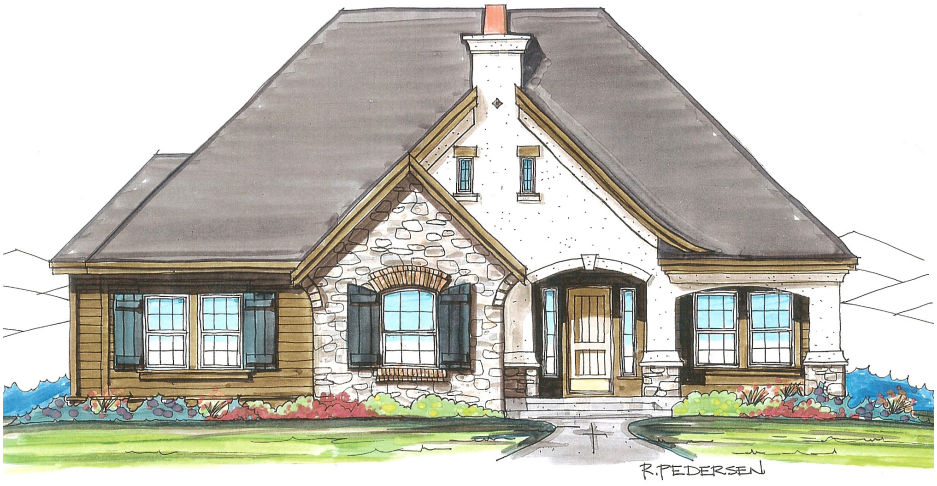

THE COLVILLE

Lower Level 2492 Square Feet

Total Square Footage 2492
square footage is approximate

SEIDL HOME COMPANY
P.O. Box 2726, Boise, Idaho 83701 Telephone: 208-229-2010 Fax: 208-229-2012 www.seidl.com

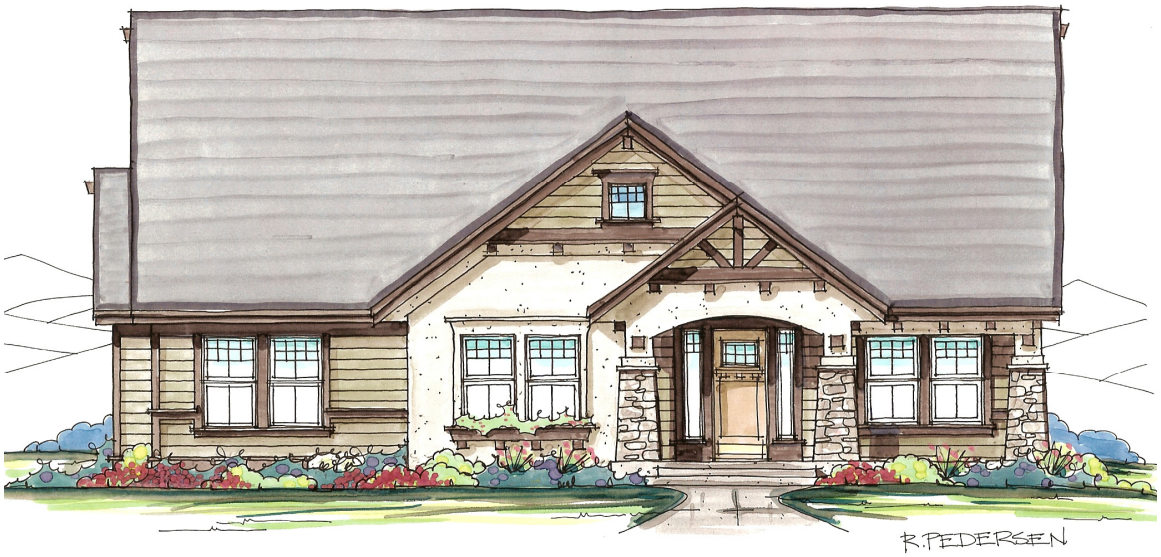

CRAFTSMAN

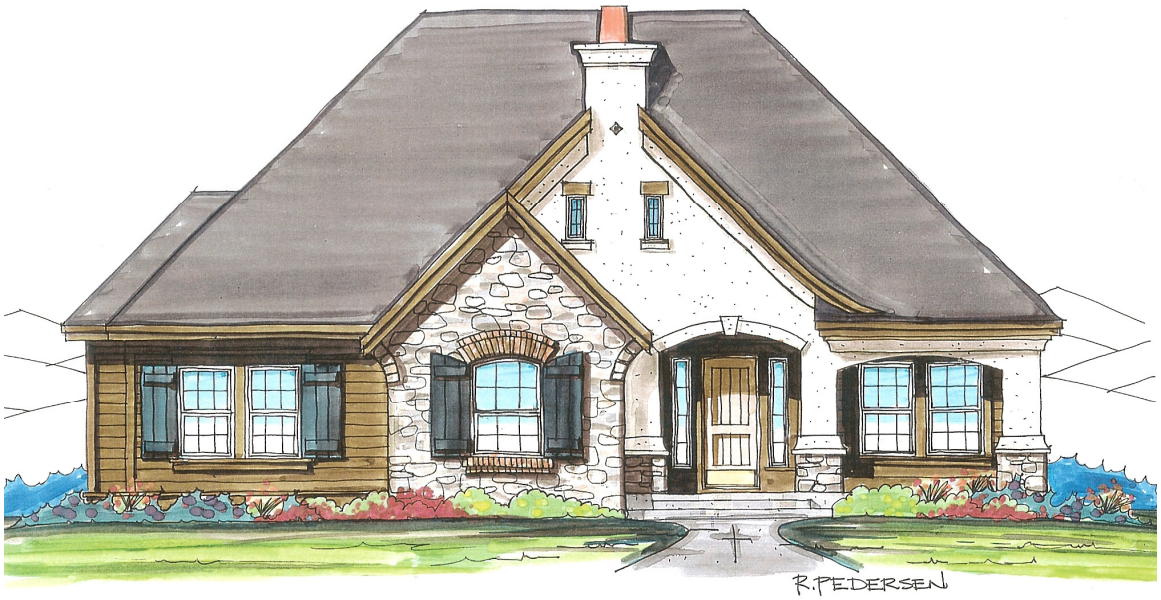

EUROPEAN

KEY WEST